

TIPOLOGIA A4  
INT. 72

● SUPERFICIE AUTORIMESSA MQ 37.15

● SUPERFICIE ABITABILE

Piano interrato	mq	27.30
Piano terra	mq	40.00
Piano primo	mq	45.60
Piano sottotetto	mq	30.50
<b>TOTALE</b>	<b>MQ</b>	<b>143.40</b>

● SUPERFICIE ESTERNA

Giardino - portico	mq	71.95+57.80+5.65+17.10=	mq	152.50
Balconi			mq	25.00
<b>TOTALE</b>	<b>MQ</b>			<b>177.50</b>

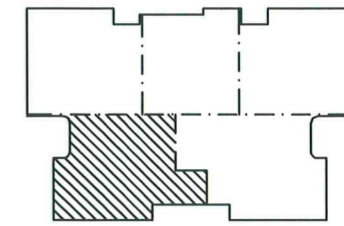

VIA G.F. MALIPIERO

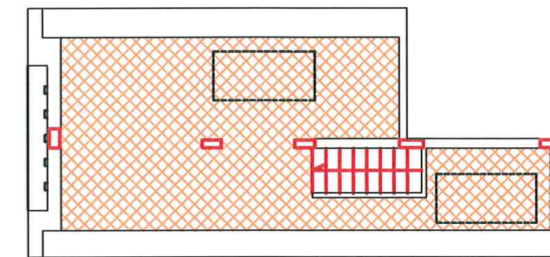

PIANO SOTTOTETTO MQ 30.50

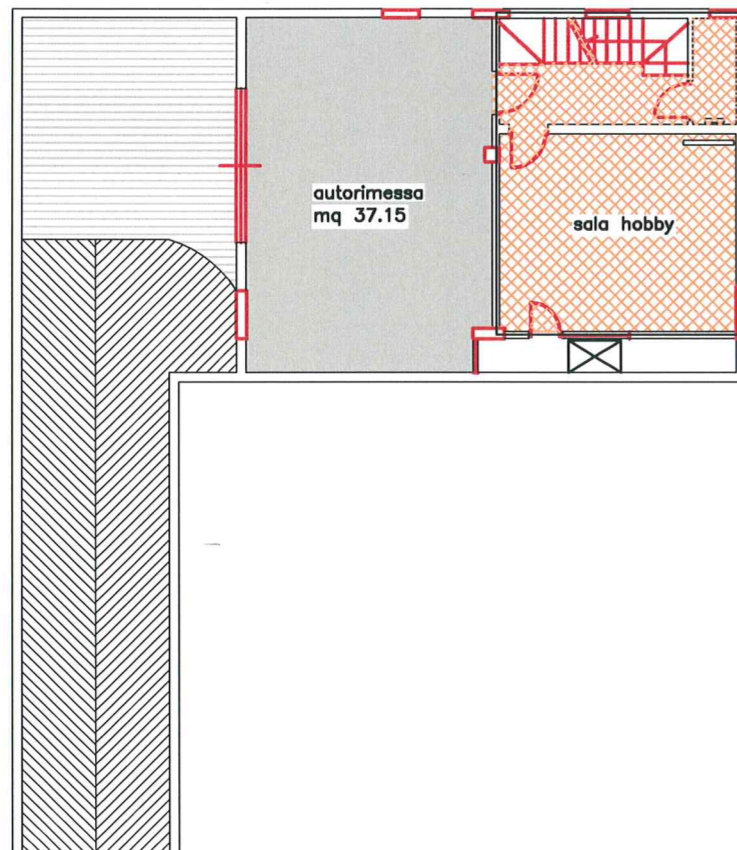

PIANO AUTORIMESSA

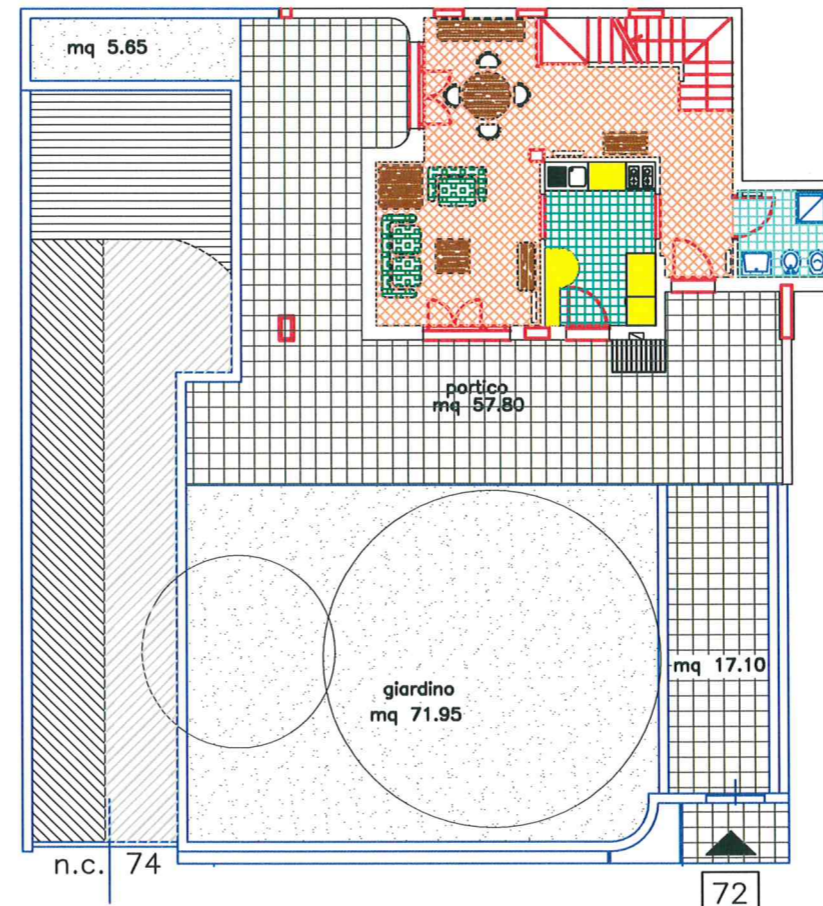

PIANO TERRA MQ 40.00

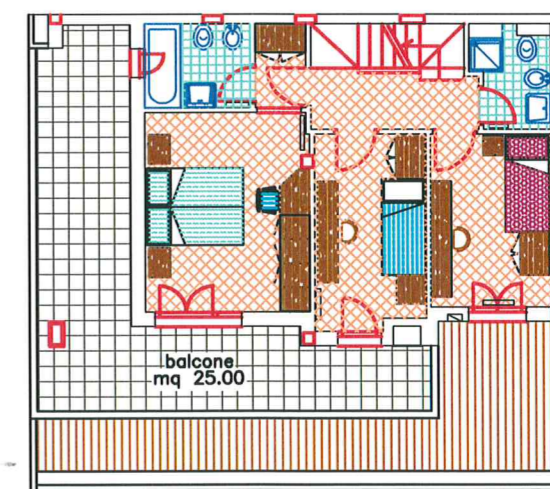

PIANO PRIMO MQ 45.60

VIA G.F. MALIPIERO